

THE ANGLICAN CHURCH OF CANADA

---

A COMPILATION OF PARISH  
AND DIOCESAN STATISTICS  
FOR 1983

---

*With comparative figures  
for 1981 and 1982*

---

1983 1982 1981

BISHOPS

|   |    |    |    |
|---|----|----|----|
| DIOCESAN BISHOPS                        | 30 | 30 | 30 |
| ASSISTANT, SUFFRAGAN, COADJUTOR BISHOPS | 12 | 14 | 12 |
| RETIRED BISHOPS                         | 27 | 27 | 29 |
| BISHOPS ON LEAVE                        | 5  | 5  | 5  |
| THE PRIMATE                             | 1  | 1  | 1  |
|   | 75 | 77 | 77 |

CLERGY

|                                     |       |       |       |
|-------------------------------------|-------|-------|-------|
| PARISH CLERGY                       | 1,663 | 1,704 | 1,664 |
| CLERGY ON DIOCESAN STAFFS           | 44    | 39    | 56    |
| SPECIAL MINISTRIES, CHAPLAINS, ETC. | 180   | 163   | 160   |
| OTHER ACTIVE CLERGY                 | 94    | 127   | 135   |
| CLERGY ON PENSION                   | 608   | 600   | 571   |
| CLERGY ON LEAVE, SECULAR WK, ETC.   | 415   | 489   | 530   |
|                                     | 3,004 | 3,122 | 3,116 |

OTHER MINISTRIES

|                      |       |       |       |
|----------------------|-------|-------|-------|
| DEACONESSES          | 5     | 5     | 5     |
| CATECHISTS           | 151   | 146   | 124   |
| CHURCH ARMY CAPTAINS | 18    | 20    | 22    |
| LAY READERS          | 2,733 | 2,589 | 2,241 |
| PERPETUAL DEACONS    | 0     | 0     | 0     |
|                      | 2,907 | 2,760 | 2,392 |

CONSECRATIONS, ORDINATIONS, ETC.

|                       |     |     |     |
|-----------------------|-----|-----|-----|
| BISHOPS CONSECRATED   | 4   | 3   | 5   |
| PRIESTS ORDAINED      | 80  | 62  | 87  |
| DEACONS ORDERED       | 67  | 82  | 68  |
| DEACONESSES SET APART | 2   | 5   | 2   |
|                       | 153 | 152 | 162 |

PARISHES, MISSIONS, ETC.

|                            |       |       |       |
|----------------------------|-------|-------|-------|
| SELF-SUPPORTING PARISHES   | 1,245 | 1,241 | 1,198 |
| AIDED PARISHES OR MISSIONS | 536   | 522   | 488   |
|                            | 1,781 | 1,763 | 1,686 |
| CONGREGATIONS              | 3,181 | 3,085 | 3,255 |

DATE : 02/04/85  
TIME : 14:23

ANGLICAN CHURCH OF CANADA  
STATISTICS REPORT

PAGE # 00

COMPARED WITH 1982 AND 1981 STATISTICS

|                                       | 1983        | 1982        | 1981       |
|---------------------------------------|-------------|-------------|------------|
| <b>CHURCH MEMBERSHIP</b>              |             |             |            |
| TOTAL MEMBERSHIP ON PARISH ROLLS      | 913,667     | 912,481     | 921,545    |
| CONFIRMED MEMBERS ON PARISH ROLLS     | 563,664     | 582,122     | 585,195    |
| COMMUNICANTS DURING THE EASTER OCTAVE | 403,733     | 415,996     | 406,164    |
| <b>ORGANIZATIONS - MEMBERS</b>        |             |             |            |
| ANGLICAN CHURCH WOMEN                 | 45,562      | 39,276      | 36,599     |
| OTHER WOMEN'S GROUP                   | 22,146      | 19,708      | 20,189     |
| MEN'S GROUPS                          | 13,783      | 11,975      | 10,678     |
| OTHER ADULT GROUPS                    | 26,703      | 19,293      | 21,030     |
| YOUTH GROUPS                          | 26,865      | 21,847      | 27,860     |
| <b>SUNDAY CHURCH SCHOOLS</b>          |             |             |            |
| SCHOOLS                               | 1,921       | 2,021       | 1,652      |
| TEACHERS                              | 14,442      | 14,512      | 14,151     |
| PUPILS                                | 84,793      | 91,949      | 88,905     |
| <b>PARISH RECORDS</b>                 |             |             |            |
| BAPTISMS (CHILDREN & ADULT)           | 23,346      | 23,938      | 23,334     |
| CONFIRMATIONS (CHILDREN & ADULT)      | 15,202      | 15,020      | 15,0       |
| RECEIVED FROM OTHER COMMUNITONS       | 565         | 511         | 486        |
| MARRIAGES                             | 11,445      | 12,340      | 12,343     |
| FUNERALS                              | 18,422      | 18,992      | 19,043     |
| <b>INCOME &amp; EXPENDITURE</b>       |             |             |            |
| TOTAL PARISH INCOME                   | 118,220,923 | 110,203,516 | 99,920,748 |
| TOTAL PARISH EXPENDITURE              | 116,896,217 | 107,337,896 | 97,339,461 |
| TOTAL DIOCESAN INCOME                 | 23,343,660  | 21,508,054  | 19,234,334 |
| TOTAL DIOCESAN EXPENDITURE            | 23,338,504  | 20,813,257  | 18,792,089 |

† Incomplete

Throughout these statistics, dioceses are identified by number, as follows:

PROVINCE OF CANADA

1. Fredericton
2. Montreal
3. Eastern Newfoundland & Labrador
4. Central Newfoundland
5. Western Newfoundland
6. Nova Scotia
7. Quebec

PROVINCE OF ONTARIO

8. Algoma
9. Huron
10. Moosonee
11. Niagara
12. Ontario
13. Ottawa
14. Toronto

PROVINCE OF RUPERT'S LAND

15. The Arctic
16. Athabasca
17. Brandon
18. Calgary
19. Edmonton
20. Keewatin
21. Qu'Appelle
22. Rupert's Land
23. Saskatchewan
24. Saskatoon

PROVINCE OF BRITISH COLUMBIA

25. British Columbia
26. Caledonia
27. Cariboo
28. Kootenay
29. New Westminster
30. Yukon
  
31. House of bishops' list
32. The Primate

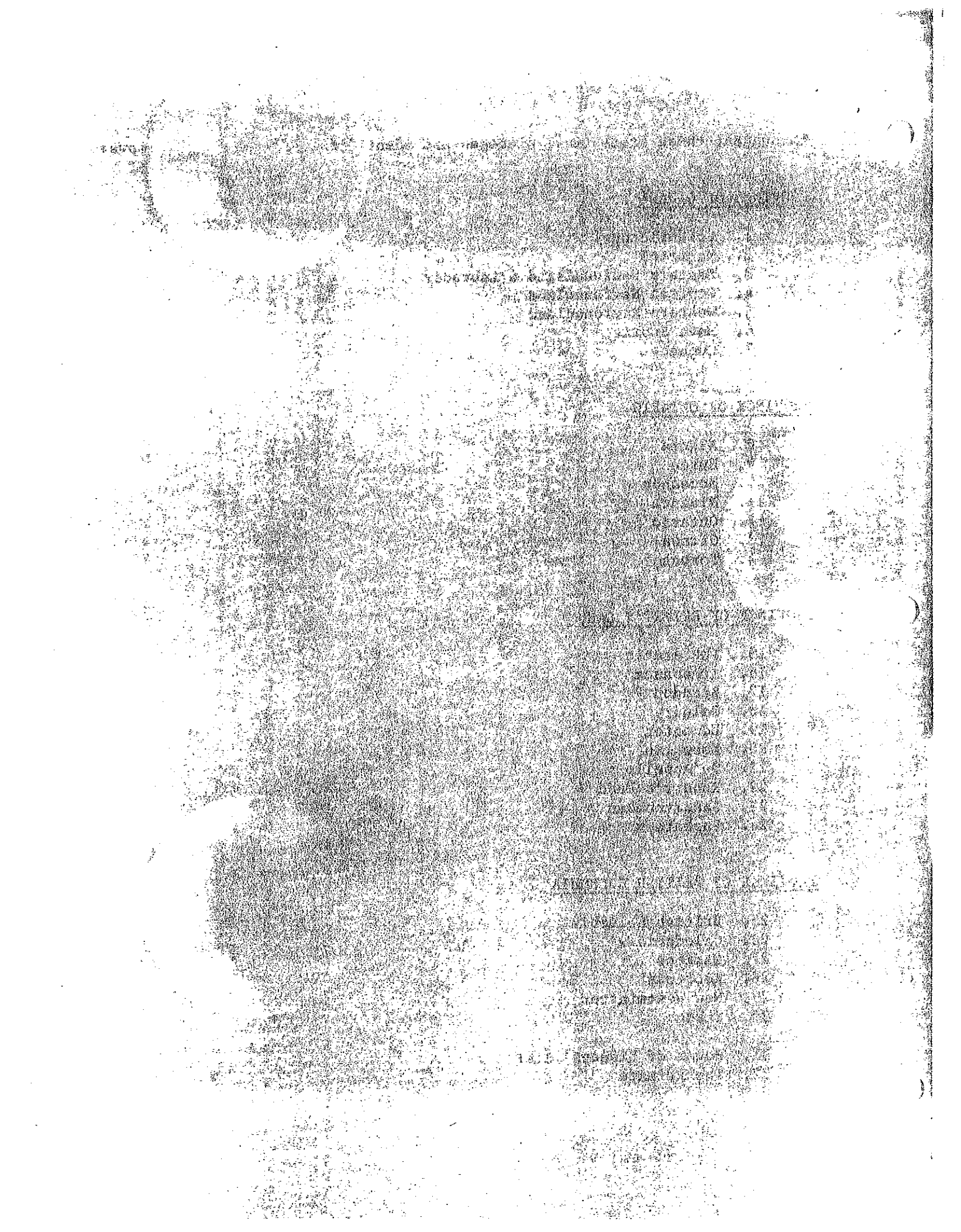

| DIO.# | A. | B. | C. | D. | E. | F.   | G. | H.  | I. | J.   | K.  | L   |
|-------|----|----|----|----|----|------|----|-----|----|------|-----|-----|
| 01.   | 1  |    | 1  |    | 2  | 78   |    | 1   |    | 79   | 3   |     |
| 02.   | 1  |    |    | 1  | 2  | 73   | 4  | 11  |    | 88   | 29  | 14  |
| 03.   | 1  |    | 1  | 1  | 3  | 39   | 1  | 5   | 10 | 55   | 9   | 1   |
| 04.   | 1  |    |    |    | 1  | 28   | 1  |     |    | 29   | 4   |     |
| 05.   | 1  |    | 1  |    | 2  | 28   |    | 2   |    | 30   |     |     |
| 06.   | 1  | 1  | 3  |    | 5  | 107  |    | 4   |    | 111  | 43  | 34  |
| 07.   | 1  |    | 2  |    | 3  | 27   |    | 11  |    | 38   | 12  | 1   |
| 08.   | 1  | 1  | 2  |    | 4  | 58   |    | 3   |    | 61   | 30  | 10  |
| 09.   | 1  | 2  | 1  |    | 4  | 158  | 2  | 22  |    | 182  | 76  | 10  |
| 10.   | 1  |    | 1  |    | 2  | 19   |    | 1   | 2  | 22   | 10  | 3   |
| 11.   | 1  | 1  | 1  |    | 3  | 116  | 3  | 8   | 5  | 132  | 22  | 19  |
| 12.   | 1  |    | 1  | 1  | 3  | 52   | 2  | 8   |    | 62   | 20  | 11  |
| 13.   | 1  |    | 1  | 1  | 3  | 89   | 2  | 6   |    | 97   | 34  | 27  |
| 14.   | 1  | 5  | 1  |    | 7  | 233  | 10 | 25  |    | 268  | 119 | 43  |
| 15.   | 1  | 1  | 1  |    | 3  | 27   |    |     |    | 27   | 3   | 2   |
| 16.   | 1  |    | 2  |    | 3  | 14   |    |     | 5  | 19   | 3   | 3   |
| 17.   | 1  |    |    |    | 1  | 29   | 3  | 3   | 1  | 36   | 11  | 3   |
| 18.   | 1  | 1  | 1  |    | 3  | 58   | 1  | 4   | 12 | 75   | 19  | 5   |
| 19.   | 1  |    | 1  |    | 2  | 43   | 3  | 6   | 18 | 70   | 11  | 5   |
| 20.   | 1  |    |    |    | 1  | 13   | 1  | 11  |    | 25   | 2   | 3   |
| 21.   | 1  |    |    |    | 1  | 43   | 1  | 4   | 9  | 57   | 16  | 5   |
| 22.   | 1  |    |    | 1  | 2  | 54   | 1  | 10  | 28 | 93   | 19  | 3   |
| 23.   | 1  |    | 1  |    | 2  | 28   | 1  | 2   |    | 31   | 9   | 2   |
| 24.   | 1  |    | 1  |    | 2  | 22   | 1  | 4   | 4  | 31   | 7   | 3   |
| 25.   | 1  |    | 1  |    | 2  | 66   | 1  | 13  |    | 80   | 30  | 3   |
| 26.   | 1  |    |    |    | 1  | 24   | 2  |     |    | 26   | 7   | 5   |
| 27.   | 1  |    |    |    | 1  | 14   |    | 1   |    | 15   | 9   | 3   |
| 28.   | 1  |    |    |    | 1  | 31   | 1  | 1   |    | 33   | 8   | 6   |
| 29.   | 1  |    | 2  |    | 3  | 81   | 2  | 13  |    | 96   | 42  | 15  |
| 30.   | 1  |    | 1  |    | 2  | 11   | 1  | 1   |    | 13   | 1   | 2   |
| 31.   |    |    |    |    |    |      |    |     |    |      |     | 169 |
| 32.   |    |    |    |    |    |      |    |     |    |      |     |     |
| TOTAL | 30 | 12 | 27 | 5  | 74 | 1663 | 44 | 180 | 94 | 1981 | 608 | 415 |

A. DIOCESAN BISHOPS  
 B. ASSISTANT, SUFFRAGAN, COADJUTOR  
 C. RETIRED BISHOPS  
 D. BISHOPS ON LEAVE  
 E. TOTAL BISHOPS  
 F. PARISH CLERGY

G. CLERGY ON DIOCESAN STAFFS  
 H. SPECIAL MINISTRIES, CHAPLAINS, ET  
 I. OTHER ACTIVE CLERGY  
 J. CLERGY SUB-TOTAL  
 K. CLERGY ON PENSION  
 L. CLERGY ON LEAVE, SECULAR WK, ETC.

| DIO. # | M.   | N. | O. | P.  | Q. | R.   | S.   | T. | U. | V. | W. | X.   |
|--------|------|----|----|-----|----|------|------|----|----|----|----|------|
| 01.    | 82   |    |    |     | 3  | 268  | 271  |    | 3  | 3  |    | 68   |
| 02.    | 131  |    |    | 2   |    | 74   | 76   |    | 2  | 5  |    | 60   |
| 03.    | 65   |    |    |     | 1  | 68   | 69   |    | 1  | 2  |    | 30   |
| 04.    | 34   |    |    | 1   |    | 129  | 130  |    | 1  |    |    | 26   |
| 05.    | 30   |    |    | 2   |    | 80   | 83   |    |    |    |    | 20   |
| 06.    | 188  |    |    |     | 3  | 272  | 275  |    | 9  | 3  |    | 86   |
| 07.    | 51   |    |    | 1   |    | 55   | 56   |    |    | 3  |    | 16   |
| 08.    | 101  |    |    |     | 1  | 47   | 48   | 1  | 4  | 4  |    | 38   |
| 09.    | 268  |    |    |     |    | 79   | 79   |    | 5  | 7  |    | 100  |
| 10.    | 35   |    |    | 14  |    | 49   | 64   |    | 1  | 1  |    | 8    |
| 11.    | 173  | 5  |    |     |    | 127  | 132  |    | 7  | 4  |    | 83   |
| 12.    | 93   |    |    |     |    | 85   | 85   |    | 2  | 4  |    | 48   |
| 13.    | 158  |    |    |     |    | 70   | 70   |    | 9  | 7  | 2  | 66   |
| 14.    | 430  |    |    |     | 2  | 433  | 435  |    | 10 | 5  |    | 205  |
| 15.    | 32   |    |    | 24  |    | 71   | 95   |    |    | 1  |    | 9    |
| 16.    | 25   |    |    |     | 1  | 70   | 71   | 1  | 1  |    |    | 7    |
| 17.    | 50   |    |    |     | 2  | 67   | 69   |    |    | 2  |    | 21   |
| 18.    | 99   |    |    |     |    | 60   | 60   | 1  |    | 2  |    | 52   |
| 19.    | 90   |    |    |     |    | 115  | 115  |    | 3  | 1  |    | 35   |
| 20.    | 30   |    |    | 100 |    | 92   | 192  |    | 3  |    |    | 8    |
| 21.    | 78   |    |    |     |    | 5    | 5    |    | 4  | 1  |    | 39   |
| 22.    | 115  |    |    |     |    | 140  | 140  | 1  | 3  | 1  |    | 46   |
| 23.    | 42   |    |    |     | 1  | 31   | 32   |    | 2  | 2  |    | 1    |
| 24.    | 41   |    |    |     | 1  | 45   | 46   |    | 4  | 2  |    | 20   |
| 25.    | 113  |    |    |     |    | 84   | 84   |    |    | 2  |    | 45   |
| 26.    | 38   |    |    |     |    | 32   | 32   |    |    |    |    | 10   |
| 27.    | 27   |    | 2  | 5   | 1  | 21   | 27   |    | 1  | 1  |    | 5    |
| 28.    | 47   |    |    |     |    | 64   | 64   |    | 2  | 1  |    | 14   |
| 29.    | 153  |    |    |     |    |      |      |    | 1  | 1  |    | 68   |
| 30.    | 16   |    |    |     | 2  |      | 2    |    | 2  | 2  |    | 1    |
| 31.    |      |    |    |     |    |      |      |    |    |    |    |      |
| 32.    |      |    |    |     |    |      |      |    |    |    |    |      |
| TOTAL  | 2835 | 5  | 2  | 151 | 18 | 2733 | 2907 | 4  | 80 | 67 | 2  | 1245 |

M. TOTAL CLERGY  
 N. DEACONESSES  
 O. PERPETUAL DEACONS  
 P. CATECHISTS  
 Q. CHURCH ARMY CAPTAINS  
 R. LAY READERS  
 S. TOTAL OTHER  
 T. BISHOPS CONSECRATED  
 U. PRIESTS ORDAINED  
 V. DEACONS ORDERED  
 W. DEACONESSES SET APART  
 X. SELF-SUPPORTING PARISHES

| DIO.# | Y.  | Z.    | AA.   | BB.     | CC.     | DD.     | EE.     | FF.     |
|-------|-----|-------|-------|---------|---------|---------|---------|---------|
| 01.   | 19  | 87    | 184   | 42,577  | 26,921  | 15,774  | 9,427   | 9,364   |
| 02.   | 20  | 80    | 129   | 33,904  | 24,800  | 13,704  | 11,015  |         |
| 03.   | 2   | 32    | 110   | 62,093  | 37,807  | 17,373  | 16,302  | 10,352  |
| 04.   | 2   | 28    | 124   | 38,598  | 24,837  | 11,495  | 12,021  | 11,024  |
| 05.   | 4   | 24    | 107   | 47,618  | 30,055  | 10,599  | 11,366  | 6,570   |
| 06.   | 45  | 131   | 306   | 75,119  | 42,410  | 30,256  | 19,662  | 13,559  |
| 07.   | 14  | 30    | 98    | 9,287   | 6,772   | 4,357   | 2,759   | 2,292   |
| 08.   | 27  | 65    | 144   | 24,768  | 14,839  | 11,510  | 7,773   | 6,370   |
| 09.   | 59  | 159   | 255   | 82,332  | 51,888  | 36,937  | 24,644  | 20,682  |
| 10.   | 19  | 27    | 40    | 6,740   | 5,388   | 3,370   | 872     | 108     |
| 11.   | 14  | 97    | 122   | 70,815  | 45,553  | 33,033  | 18,640  | 14,216  |
| 12.   | 3   | 51    | 102   | 21,429  | 14,112  | 10,831  | 7,562   |         |
| 13.   | 15  | 81    | 146   | 46,922  | 34,070  | 27,319  | 13,510  | 10,798  |
| 14.   | 86  | 291   | 291   | 129,344 | 76,096  | 67,729  | 37,665  | 33,254  |
| 15.   | 22  | 31    | 51    | 11,872  | 5,691   | 3,084   | 2,705   | 5,151   |
| 16.   | 11  | 18    | 40    | 15,914  | 2,835   | 1,574   | 1,023   | 1,151   |
| 17.   | 10  | 31    | 71    | 9,359   | 4,695   | 3,279   | 1,952   | 2,451   |
| 18.   | 10  | 62    | 101   | 22,797  | 14,861  | 13,302  | 6,775   | 6,284   |
| 19.   | 9   | 44    | 78    | 17,942  | 11,440  | 8,218   | 5,445   | 4,508   |
| 20.   | 32  | 40    | 45    | 12,358  | 6,466   | 4,450   | 1,144   | 3,442   |
| 21.   | 6   | 45    | 139   | 12,521  | 8,652   | 6,973   | 4,025   | 3,717   |
| 22.   | 7   | 53    | 84    | 24,002  | 15,396  | 13,425  | 6,354   | 6,058   |
| 23.   | 18  | 29    | 66    | 15,278  | 7,321   | 3,572   | 1,572   | 2,384   |
| 24.   | 8   | 28    | 62    | 7,866   | 5,017   | 4,024   | 2,477   | 2,248   |
| 25.   | 12  | 57    | 57    | 19,010  | 12,559  | 14,690  | 6,120   | 6,733   |
| 26.   | 14  | 24    | 45    | 8,547   | 4,011   | 2,348   | 842     | 1,184   |
| 27.   | 9   | 14    | 52    | 4,464   | 2,248   | 2,068   | 1,035   | 1,067   |
| 28.   | 16  | 30    | 30    | 6,840   | 5,015   | 4,989   | 3,059   | 2,479   |
| 29.   | 10  | 78    | 88    | 31,708  | 21,068  | 22,533  | 9,918   | 9,901   |
| 30.   | 13  | 14    | 14    | 1,643   | 841     | 917     | 253     | 514     |
| 31.   |     |       |       |         |         |         |         |         |
| 32.   |     |       |       |         |         |         |         |         |
| TOTAL | 536 | 1,781 | 3,181 | 913,667 | 563,664 | 403,733 | 247,917 | 197,861 |

Y. AIDED PARISHES OR MISSIONS  
 Z. TOTAL PARISHES/MISSIONS  
 AA. CONGREGATIONS  
 BB. TOTAL MEMBERSHIP

CC. CONFIRMED MEMBERS  
 DD. EASTER COMMUNICANTS  
 EE. IDENTIFIABLE REGULAR GIVERS  
 FF. AVERAGE SUNDAY ATTENDANCE

† Incomplete



| DIO.# | GG.    | HH.    | II.    | JJ.    | KK.    | LL. | MM.    | NN.    |
|-------|--------|--------|--------|--------|--------|-----|--------|--------|
| 01.   | 122    | 793    | 4,247  | 891    | 650    | 17  | 326    | 647    |
| 02.   | 76     | 478    | 2,544  | 903    | 547    |     | 362    | 1,090  |
| 03.   | 60     | 609    | 4,751  | 1,032  | 937    | 61  | 368    | 452    |
| 04.   | 75     | 513    | 3,475  | 450    | 674    | 16  | 152    | 251    |
| 05.   | 64     | 648    | 4,920  | 622    | 823    | 44  | 265    | 256    |
| 06.   | 168    | 1,020  | 6,858  | 1,595  | 2,027  | 44  | 649    | 1,207  |
| 07.   | 34     | 158    | 836    | 145    | 106    | 8   | 66     | 231    |
| 08.   | 68     | 359    | 2,170  | 681    | 447    | 22  | 331    | 551    |
| 09.   |        | 1,500  | 8,478  | 2,055  | 1,195  | 69  | 1,091  | 2,045  |
| 10.   | 24     | 107    | 761    | 302    | 275    | 4   | 106    | 115    |
| 11.   | 102    | 1,017  | 3,963  | 1,822  | 849    | 21  | 929    | 1,582  |
| 12.   | 65     | 380    | 2,297  | 624    | 414    | 25  | 379    | 657    |
| 13.   | 100    | 802    | 4,171  | 984    | 863    | 18  | 502    | 827    |
| 14.   | 245    | 2,054  | 11,783 | 3,797  | 1,679  | 34  | 2,239  | 3,151  |
| 15.   | 76     | 224    | 2,846  | 602    | 347    | 1   | 90     | 109    |
| 16.   | 22     | 114    | 631    | 202    | 99     | 2   | 70     | 86     |
| 17.   | 37     | 235    | 991    | 291    | 140    | 4   | 126    | 232    |
| 18.   | 90     | 482    | 2,837  | 1,019  | 319    | 13  | 474    | 560    |
| 19.   | 52     | 392    | 1,966  | 642    | 294    | 17  | 291    | 302    |
| 20.   | 21     | 117    | 850    | 231    | 284    | 5   | 83     | 133    |
| 21.   | 60     | 276    | 1,311  | 267    | 145    | 8   | 131    | 293    |
| 22.   | 58     | 389    | 2,232  | 786    | 445    | 13  | 361    | 586    |
| 23.   | 28     | 132    | 707    | 318    | 293    | 6   | 112    | 2      |
| 24.   | 41     | 209    | 980    | 277    | 161    | 12  | 138    | 208    |
| 25.   | 61     | 402    | 2,382  | 782    | 293    | 10  | 557    | 670    |
| 26.   | 23     | 114    | 737    | 303    | 202    | 1   | 80     | 107    |
| 27.   | 16     | 101    | 668    | 291    | 72     | 6   | 107    | 158    |
| 28.   | 23     | 174    | 834    | 273    | 86     | 4   | 198    | 301    |
| 29.   | 92     | 588    | 3,298  | 1,095  | 515    | 80  | 845    | 1,396  |
| 30.   | 18     | 55     | 269    | 64     | 21     |     | 17     | 47     |
| 31.   |        |        |        |        |        |     |        |        |
| 32.   |        |        |        |        |        |     |        |        |
| TOTAL | 1,921† | 14,442 | 84,793 | 23,346 | 15,202 | 565 | 11,445 | 18,422 |

GG. SCHOOLS  
 HH. TEACHERS  
 II. PUPILS  
 JJ. BAPTISMS (CHILDREN & ADULT)  
 KK. CONFIRMATIONS (CHILDREN & ADULT)  
 LL. RECEIVED FROM OTHER COMMUNIONS  
 MM. MARRIAGES  
 NN. FUNERALS

† Incomplete

DATE : 02/04/85  
 TIME : 14:25

ANGELICAN CHURCH OF CANADA  
 1983 STATISTICS

PAGE : 007

| DIO.# | OO.      | PP.      | QQ.      | RR.      | SS.      |
|-------|----------|----------|----------|----------|----------|
| 01.   | 1,745    | 1,638    | 180      | 1,570    | 2,990    |
| 02.   |          |          |          |          |          |
| 03.   | 2,374    | 274      | 901      | 1,206    | 2,427    |
| 04.   | 2,663    |          | 563      | 384      | 1,594    |
| 05.   | 1,974    |          | 259      | 632      | 1,773    |
| 06.   | 5,006    | 2,162    | 482      | 717      | 885      |
| 07.   | 622      | 437      | 55       | 175      | 164      |
| 08.   | 1,548    | 579      | 382      | 936      | 1,134    |
| 09.   | 5,786    | 3,176    | 2,471    | 3,283    | 3,531    |
| 10.   | 342      | 176      | 106      | 154      | 293      |
| 11.   |          |          |          |          |          |
| 12.   |          |          |          |          |          |
| 13.   | 1,815    | 1,838    | 1,015    | 2,215    | 1,484    |
| 14.   | 10,211   | 5,516    | 4,885    | 6,037    | 4,290    |
| 15.   | 663      | 201      | 133      | 223      | 470      |
| 16.   | 258      | 90       |          | 223      | 332      |
| 17.   |          |          |          |          |          |
| 18.   | 1,360    | 1,038    | 353      | 1,371    | 739      |
| 19.   | 770      | 526      | 205      | 571      | 678      |
| 20.   | 431      |          |          |          | 220      |
| 21.   | 981      | 494      | 73       | 410      | 167      |
| 22.   | 940      | 556      | 167      | 479      | 440      |
| 23.   | 584      | 141      | 79       |          | 161      |
| 24.   | 810      | 227      | 75       | 473      | 189      |
| 25.   | 1,223    | 888      | 557      | 970      | 780      |
| 26.   | 227      | 134      | 54       | 565      | 392      |
| 27.   | 198      | 157      | 46       | 273      | 210      |
| 28.   | 1,159    | 15       | 109      | 600      | 389      |
| 29.   | 1,577    | 1,861    | 653      | 3,014    | 1,073    |
| 30.   | 95       | 22       |          | 218      | 58       |
| 31.   |          |          |          |          |          |
| 32.   |          |          |          |          |          |
| TOTAL | 45,562 † | 22,146 † | 13,783 † | 26,703 † | 26,865 † |

OO. ANGLICAN CHURCH WOMEN  
 PP. OTHER WOMEN'S GROUP  
 QQ. MEN'S GROUPS

RR. OTHER ADULT GROUPS  
 SS. YOUTH GROUPS

† Incomplete

| DIO.# | TT.         | UU.         | VV.        | WW.        |
|-------|-------------|-------------|------------|------------|
| 01.   | 5,934,942   | 5,735,946   | 733,270    | 744,261    |
| 02.   | 6,566,520   | 6,301,899   | 1,002,659  | 982,984    |
| 03.   | 3,135,739   | 2,916,259   | 484,005    | 468,631    |
| 04.   | 1,757,262   | 1,769,366   | 261,936    | 232,278    |
| 05.   | 1,845,490   | 1,855,241   | 277,455    | 284,331    |
| 06.   | 7,275,853   | 6,964,163   | 1,202,430  | 1,114,316  |
| 07.   | 1,382,500   | 1,303,800   | 561,000    | 528,000    |
| 08.   | 3,335,641   | 3,291,134   | 760,559    | 804,797    |
| 09.   | 10,893,062  | 10,662,477  | 1,896,373  | 1,898,666  |
| 10.   | 676,289     | 673,465     | 580,432    | 623,762    |
| 11.   | 8,158,000   | 8,347,000   | 1,350,000  | 1,426,500  |
| 12.   | 3,019,317   | 3,518,285   | 687,760    | 724,816    |
| 13.   | 7,248,662   | 7,192,473   | 1,742,574  | 1,827,705  |
| 14.   | 22,972,486  | 21,657,490  | 3,850,495  | 3,717,838  |
| 15.   | 750,684     | 785,200     | 756,194    | 816,260    |
| 16.   | 618,483     | 653,797     | 359,458    | 388,471    |
| 17.   | 1,096,932   | 1,087,808   | 421,107    | 420,963    |
| 18.   | 4,483,830   | 4,513,853   | 575,382    | 615,472    |
| 19.   | 3,346,551   | 3,404,143   | 548,636    | 567,881    |
| 20.   | 599,302     | 633,946     | 656,156    | 695,668    |
| 21.   | 2,123,020   | 2,134,738   | 372,382    | 384,572    |
| 22.   | 4,075,197   | 3,958,407   | 510,448    | 501,761    |
| 23.   | 850,740     | 850,381     | 322,424    | 327,458    |
| 24.   | 1,640,046   | 2,015,682   | 433,149    | 415,706    |
| 25.   | 4,338,435   | 4,231,353   | 711,585    | 531,885    |
| 26.   | 742,246     | 730,604     | 374,019    | 309,146    |
| 27.   | 699,594     | 740,890     | 254,815    | 251,557    |
| 28.   | 1,423,703   | 1,579,833   | 271,558    | 277,887    |
| 29.   | 6,985,300   | 7,199,837   | 1,020,198  | 1,077,552  |
| 30.   | 245,097     | 186,747     | 365,201    | 377,380    |
| 31.   |             |             |            |            |
| 32.   |             |             |            |            |
| TOTAL | 118,220,923 | 116,896,217 | 23,343,660 | 23,338,504 |

TT. TOTAL PARISH INCOME  
 UU. TOTAL PARISH EXPENDITURE

VV. TOTAL DIOCESAN INCOME  
 WW. TOTAL DIOCESAN EXPENDITURE

|       | *----- PARISH BUILDINGS -----* |             |            | *----- DIOCESAN BUILDINGS -----* |            |           |
|-------|--------------------------------|-------------|------------|----------------------------------|------------|-----------|
|       | VALUATION                      | INSURANCE   | DEBT       | VALUATION                        | INSURANCE  | DEBT      |
| 01.   | 38,804,381                     | 32,567,557  | 300,212    | 180,000                          | 145,000    |           |
| 02.   | 46,194,765                     | 46,194,765  | 877,586    | 2,920,300                        | 2,920,300  | 4,197     |
| 03.   | 26,400,000                     | 20,625,000  | 695,000    | 10,800,000                       | 8,400,000  |           |
| 04.   | 12,126,500                     | 12,126,500  | 298,634    | 176,000                          | 175,000    | 28,214    |
| 05.   | 11,000,000                     | 11,000,000  | 200,000    | 600,000                          | 600,000    |           |
| 06.   | 65,648,041                     | 61,485,713  | 472,233    | 2,082,055                        | 2,186,157  |           |
| 07.   | 13,200,000                     | 9,800,000   | 10,000     | 780,000                          | 630,000    | 12,500    |
| 08.   | 24,000,000                     | 23,000,000  | 72,841     | 568,000                          | 568,000    |           |
| 09.   | 125,000,000                    | 125,000,000 | 1,264,903  | 1,036,000                        | 1,036,000  |           |
| 10.   |                                |             |            | 5,000,000                        | 5,000,000  |           |
| 11.   | 84,600,000                     | 80,823,000  | 666,000    | 2,400,000                        | 2,177,000  | 350,000   |
| 12.   | 43,665,533                     | 43,665,533  | 156,155    | 225,139                          | 225,139    |           |
| 13.   | 68,037,745                     | 68,037,745  | 1,115,000  | 769,545                          | 769,545    |           |
| 14.   |                                |             |            |                                  |            |           |
| 15.   | 8,711,400                      | 8,711,400   | 619,682    | 1,016,400                        | 1,016,400  |           |
| 16.   | 5,368,970                      | 3,945,825   | 57,500     | 903,665                          | 642,945    | 12,380    |
| 17.   | 50,268,585                     | 7,318,613   | 13,188     | 450,000                          | 370,000    |           |
| 18.   | 34,567,898                     | 31,694,133  | 3,031,460  | 650,000                          | 600,000    | 25,000    |
| 19.   | 21,641,487                     | 18,858,326  | 202,560    | 1,080,000                        | 956,000    | 62,000    |
| 20.   | 12,410,130                     | 10,341,775  | 85,430     | 459,900                          | 383,250    | 50,500    |
| 21.   | 20,127,900                     | 16,399,300  | 208,948    | 602,000                          | 5,275,000  |           |
| 22.   | 37,408,427                     | 37,915,400  | 686,633    | 433,000                          | 433,000    | 225,307   |
| 23.   | 4,144,150                      | 4,000,000   | 164,395    | 310,000                          | 310,000    |           |
| 24.   | 11,992,644                     | 11,041,865  | 172,891    | 405,000                          | 405,000    | 8,800     |
| 25.   | 31,498,050                     | 31,498,050  | 187,000    | 857,500                          | 857,000    |           |
| 26.   | 8,044,600                      | 8,044,600   | 161,250    | 646,000                          | 646,000    |           |
| 27.   | 5,276,700                      | 5,276,700   | 94,722     | 35,000                           | 35,000     | 8,136     |
| 28.   | 14,245,616                     | 14,245,616  | 41,178     | 145,000                          | 145,000    |           |
| 29.   | 59,029,486                     | 58,887,668  | 480,868    | 59,466,015                       | 59,324,197 | 486,115   |
| 30.   |                                |             |            | 748,738                          | 1,076,500  |           |
| 31.   |                                |             |            |                                  |            |           |
| 32.   |                                |             |            |                                  |            |           |
| TOTAL | 883,413,008                    | 802,505,084 | 12,336,269 | 95,745,257                       | 97,307,433 | 1,273,151 |

